

5010 HYPOTHERMIA

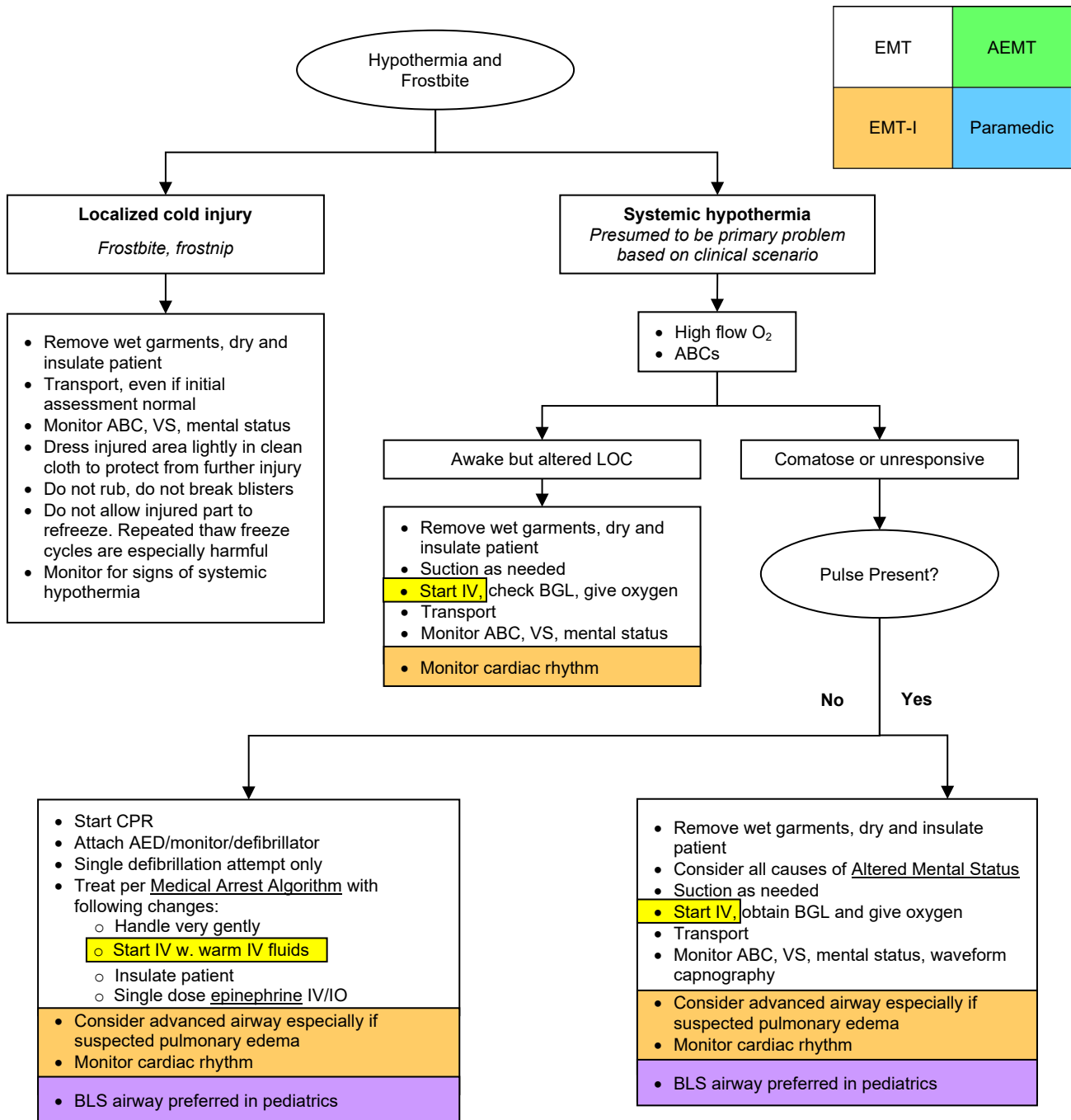

- Even profound bradycardias may be sufficient in setting of severe hypothermia and decreased O₂ demand
- Good outcomes after even prolonged hypothermic arrest are possible, therefore patients with suspected hypothermia should generally be transported to the hospital.
- BLS: pulse and respirations may be very slow and difficult to detect if patient is severely hypothermic. If no definite pulse, and no signs of life, begin CPR
- If not breathing, start rescue breathing
- ALS: advanced airway and resuscitation medications are indicated

5020 HYPERTHERMIA

EMR OEC	EMT EMT-IV	AEMT
	EMT-I	Paramedic

